achēv NEWCOMER INFORMATION CENTRE ONLINE



NETWORKING WITH SOCIAL MEDIA: WEBINAR

Tuesday, December 1, 2026
10:00 a.m. - 11:30 a.m.

The following topics will be covered:

- What is networking?
- Using Social Media platforms as an effective job search tool
- Creating a professional profile
- Building, maintaining and growing a professional network
- Connecting with colleagues, classmates, and other professionals

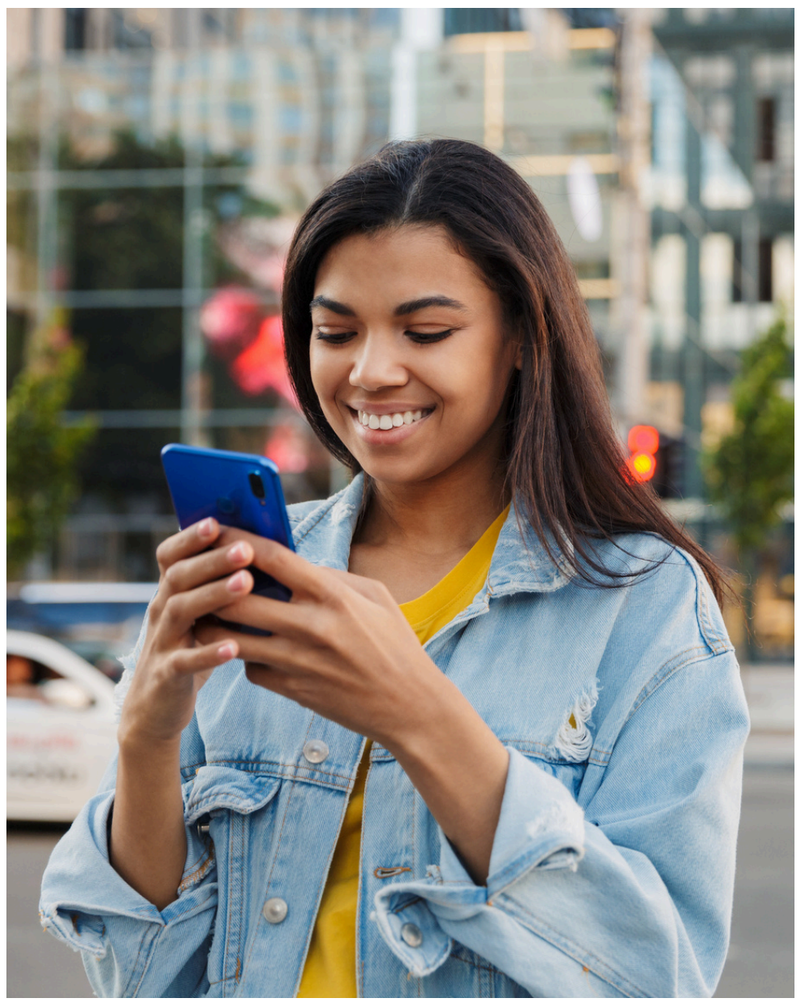

Eligibility criteria:

- Resident of Ontario
- Permanent Resident, Convention Refugee

REGISTER NOW

Follow Achēv on:

achēv

Funded by:
Immigration, Refugees and Citizenship Canada

Financé par :
Immigration, Réfugiés et Citoyenneté Canada